



MLS # 70403405 - Active
Single Family - Detached
Lot 9A Brookside Farm Lane
Sudbury, MA 01776
Middlesex County
Style: **Colonial**
Total Rooms: **10**
Full/Half/Master Baths: **3/1/Yes**
Grade School: **Loring**
High School: **L/S**
Neighborhood/Sub-Division: **Brookside Farm**
Directions: **Landham**

List Price: **\$1,199,000**

Color:
Bedrooms: **4**
Fireplaces: **1**
Middle School: **Curtis**

Remarks

Classic Farmhouse to be built in Sudbury's newest Premier Family Cul-de-sac Neighborhood! This home boasts crown moldings, tray ceilings, a fieldstone fireplace in step-down family room, and a cozy study tucked behind french doors. The Gourmet Kitchen with cherry cabinets, granite counters and stainless steel appliances has a secondary stairway leading to 4 bedrooms and 3 1/2 baths! All of our plans can be customized to fit your needs! Make an appointment to get the home of your dreams!

Property Information

Approx. Acres: **0.99 (43344 sq. ft.)**
Heat Zones: **Forced Air, Gas**
Cool Zones: **Central Air**

Approx. Gross Living Area: **3575 sq. ft.**
Gross Living Area Source: **Owner**

Garage Spaces: **3 Attached**
Parking Spaces: **3 --**
Approx. Street Frontage:

Room Levels, Dimensions and Features

Room	Level	Size	Features
Living Room:	1	--	--
Dining Room:	1	--	--
Family Room:	1	--	--
Kitchen:	1	--	--
Master Bedroom:	2	--	--
Bedroom 2:	2	--	--
Bedroom 3:	2	--	--
Bedroom 4:	2	--	--
Bath 1:	1	--	--
Bath 2:	2	--	--
Bath 3:	2	--	--
Library:	1	--	--
Other:	1	--	--
Bathroom:	2	--	--

Features

Area Amenities: **Public Transportation, Shopping, Swimming Pool, Tennis Court, Park, Walk/Jog Trails, Stables, Golf Course, Medical Facility**
Basement: **Yes Full**
Beach: **No**
Construction: **Frame**
Electric: **200 Amps**
Energy Features: **Insulated Windows, Insulated Doors**
Exterior: **Clapboard, Wood**
Exterior Features: **Porch**
Flooring: **Wood, Tile, Wall to Wall Carpet**
Foundation Size: **Irregular**
Foundation Description: **Poured Concrete**
Hot Water: **Natural Gas**
Insulation: **Full**
Lot Description: **Corner, Wooded, Paved Drive**
Road Type: **Paved**
Roof Material: **Asphalt/Fiberglass Shingles**
Sewer and Water: **City/Town Water, Private Sewerage**
Waterfront: **No**

Other Property Info

Adult Community: **No**
Disclosure Declaration: **No**
Disclosures:
Exclusions:
Home Own Assn:
Lead Paint: **None**
UFFI: **No** Warranty Available:
Year Built: **2005** Source: **Builder**
Year Built Description: **To Be Built**
Year Round:

Tax Information

Pin #:
Assessed: **\$0**
Tax: **\$0** Tax Year: **2005**
Book: **0** Page: **0**
Cert:
Zoning Code: **sfr**
Map: Block: Lot:

Office/Agent Information

Listing Office: **Prudential Ursula Stephan** (978) 443-7300 Ext. 63
Listing Agent: **Laurel Mackinnon** (978) 618-7348
Team Member:
Sale Office:
Sale Agent:
Listing Agreement Type: **Exclusive Right to Sell**
Entry Only: **No**
Showing: Sub-Agent: **Sub-Agency Relationship Not Offered**
Showing: Buyer-Agent: **Call List Office, Call List Agent, Accompanied Showings, Appointment Req'd**
Showing: Facilitator: **Call List Office, Call List Agent, Accompanied Showings, Appointment Req'd**
Special Showing Instructions: **Do not walk property alone Please**

Compensation

Sub-Agent: **Not Offered**
Buyer Agent: **2.5**
Facilitator: **2.5**

Market Information

Listing Date: **6/7/2006**
Days on Market: Property has been on the market for a total of **22** day(s)
Expiration Date:
Original Price: **\$1,199,000**
Off Market Date:
Sale Date:

Listing Market Time: MLS# has been on for **22** day(s)
Office Market Time: Office has listed this property for **22** day(s)

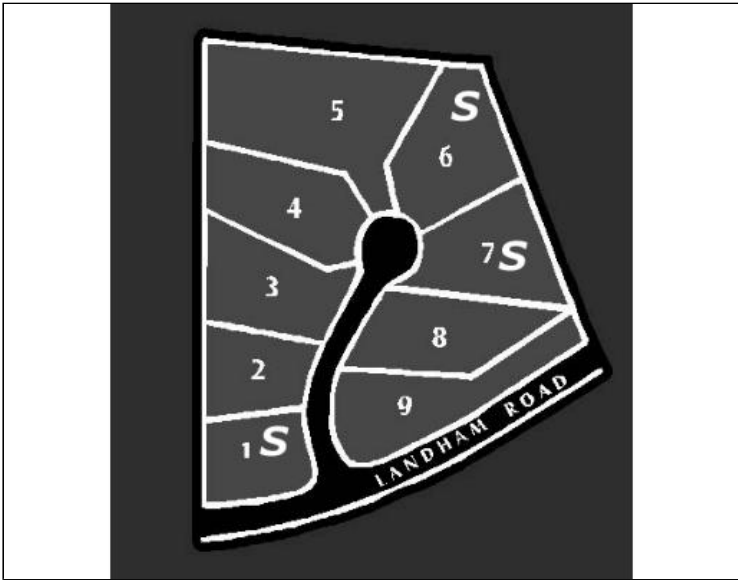

The information in this listing was gathered from third party sources including the seller and public records. MLS Property Information Network and its subscribers disclaim any and all representations or warranties as to the accuracy of this information. Content ©2006 MLS Property Information Network, Inc.